

*Bethany Lutheran Church
2900 Parkview Drive
Longview, WA 98632*

March 2025

God's Blessings to . . .

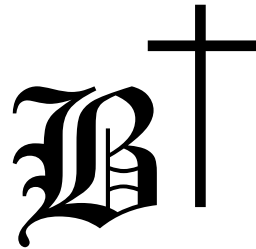

**March 2025
Newsletter**

Bethany Lutheran Church



Bethany Lutheran Church

Church: 360-577-8240

2900 Parkview Dr. Longview, WA 98632

Pastor Susan Dollinger

Church Musician: Dorothy McMillan

Admin. Asst: Ginger Garner

Bethany website: www.bethanylongview.org

Office Hours: Tuesday -Thursday 9:30am - 3pm

Office email: secretary@bethanylongview.org

Pastor email: pastor@bethanylongview.org

Sunday Morning Worship Time

9:30 Worship 10:30 Coffee Hour



March, 2025

³ *Then I turned to the Lord God, to seek an answer by prayer and supplication with fasting and sackcloth and ashes. Dainel 9: 3*

Dear Bethany,

The season of Lent is here. This is a time for reflection and a time to repent if one should need to repent, and it is a time of contemplation.

During Lent we journey to the cross with Jesus and explore some of his last ministry on earth. Lent is a time to slow down and be purposeful, and reorder our existence so that God is Lord of all.

Lent is a time to push yourself to say yes to something extra (almsgiving, serving, helping someone in need) or a time to pull back in order to take the time to focus more on Christ. Personally, I have had seasons of both in the past, however, I find as a pastor, (or is it as I grow older?) I crave the contemplation and the depth that the season of Lent brings. I find beauty in the ashes and sit at the foot of the cross in more patient, yet needed ways.

As I write this, after a short, but fierce winter season all over the country, from fire storms, to floods, to paralyzing snow storms; it is supposed to be 60 degrees today, I hear the birds sing their praises to God, because my window is open. I think Lent is like that it comes in as a surprise that changes the nature of things in a totally God-like way. It is coming in as a reminder that even in the midst of all the things that are going on, we are to pause and reorder our lives so that God is first and foremost again.

I hope you are able to take this season of Lent and find the beauty in the most ordinary of things. Look for God everywhere, even in the chaotic times, we remember that God is here.

Blessings,
Pastor Susan

Name/Position/Term
1.
2. Barbara Clausen President (2027) 2ndTerm
3. Susan Shiu (2028) 1st
4. Phyllis Cavens (2025) 1st
5. George Obermeyer (2026)1st
6. Beth Grambo (2027) 1st
7. Tori Gosch (2028) 1st
8. P. Susan Dollinger (Pastor)



Council Meeting Minutes Continued

It was moved and seconded to approve the installation of office carpet to be paid for by Memorials. Motion carried.

- **Directory**-A special thank you to Ginger for this endeavor! Due date for corrections? Feb26
- **Family Leave/Long Term Care**-mandatory for our employees; 92% of wages and employee pays 71.52% of the amount. Employer pays 28.48%. This was in the budget approved.
- **New Business:**
- **Quarterly Meeting of Members**- Thursday, Feb20th 5:00 Please mark your calendar.
- **Council Retreat**-Saturday, March 1 9:00-4:00—Location at Kelso Starbucks; Please mark your calendar. The agenda was approved by consensus at the Kelso Starbucks Conference Room.
- **Insurance Cost**-- We have completed the extensive questionnaire that Church Mutual has requested in an effort to maintain our insurance.
- **Sound System Report**- No quotes have been received yet.
- **Red Canoe Account**-Authorization to remove Russ Gilchrist and add Tori Gosch to the Red Canoe Accounts; **It was moved and seconded to approve removing Russ Gilchrist from all Red Canoe accounts and adding the newly elected Tori Gosch. Moton carried.**

Staff Report –

- **Facility Use** -Mt. St. Helen Hiking Club- Currently they pay \$60 per meeting with storage for 4 bins, 35 people attending. They meet 8 months out of the year (bad weather months) on the 4th Tues (may be willing to change days as this conflicts with boy scouts) 5-8 pm. Looking to change locations in October. Pastor is talking to the Boy Scouts to see if they would be willing to move back to Mondays or some other day and then Ginger will contact the Hiking Club. The four boxes they have can be stored in the portable.
- **Adjournment**-Tori Gosch adjourned the meeting adjourned at 4:20pm.

Next Scheduled Meetings: Retreat– Saturday, March 1 9:00-4:00; Executive Committee Tuesday, March 4, 12:15 (due to Ash Wednesday) Council – Thursday, March 13-3:00 pm;

ATTENDANCE	
February	TOTAL
2	46
9	53
16	46
23	48
Avg	48

Offering to date February	
2024	2025
\$13,721	\$19,700
Expenses to date February	
2024	2025
\$23,246	\$24,592

Bethany's Corner



Shelly Limpach is our prayer chain contact. You may contact her with your prayer concerns through email at BethanyPrayer247@gmail.com. If you have an urgent prayer request, please call the church office.

Continued Prayers & Healing

Bill Zimmerman	Beth Grambo	Barb Clausen
Norma Oyloe	Bob Baldwin	Annji Handley
Judy Bailey	John Mullaney	Kim Isakson
Barbara Price	Gail Obermeyer	Jennifer Nance
Takko family	Custer family	Evelyn Jackson
Krista & John Croy	Gilchrist family	Thibodeau family



MARCH BIRTHDAYS

03 Pam Van den Driessche	16 Leonard Bean
10 Joyce Croy	Barbara Utto
Kaytlynn Croy	18 Suzanne Arnits
15 George Obermeyer	Perry Fiscus
	20 Susan Nance

ANNIVERSARIES

22 Kim & Marilyn Isakson

March Emergency Fund

The Salvation Army is operating the cold weather shelter at the McClelland Art Center many nights this year with all of our cold weather. This would be a great time to help them with HOPE Village and their cold weather shelter funds and supplies. Please mark your checks for this as you put them in the Emergency Fund plate, and we will make sure it goes to the local Salvation Army Office! We have several hundred homeless in Cowlitz County and with the uncertainty of aide, our help is vital!

Lent- Homeless Caring Items

Please bring **Wednesday March 5 to Wednesday, March 12th** any of these items. It helps if you break them apart if they are grouped and put them in the respective boxes in the Fellowship Hall. (Remember to use the Grocery Outlet card for Bethany if you buy there.)

Drinks:

Pkg drinks (coffee, tea, cider, cocoa)

Boxed drinks (apple, non-refrig milk)

Dry Soup/Pkg Dinners:

Mac & Cheese cups

Top Ramen

Dried Noodle soups, etc.

Fruits:

Dried fruits

Fruit bars

Fruit cups

Toiletries:

Hand towel, wash cloth, soap

Tooth brush, paste, comb

Sanitizer

SOFT Breakfast/Protein Bars:

Grain bars

Peanut butter bars, etc.

Crackers/Cookies:

Peanut butter & jelly crackers

Cheese & crackers

Cookies all kinds (soft)

Meats:

Tuna or chicken packets

Pop top meat cans

Clothing:

Socks

Hats, scarves

Gloves

Hand or Feet Warmers

Boxes of 2 gal. (extra-large) zip lock bags to load

(Walmart carries them)



Council Meeting Minutes Continued

- ◇ Next FISH-February 18th Set up Sunday, Feb. 19; Need pasta, shampoo, toilet paper...
- ◇ January they served 22 seniors, 44 adults, 26 kids, and 1 baby for a total of 93 in 25 families;
- ◇ Small Seeds will meet Feb. 8-9;
- ◇ Cancelled Feb. 12 project with Columbia Heights Elementary-hope for March event;
- **Duct Tape Crew:** Pastor Susan Dollinger, George Obermeyer
 - ◇ Fixed women's bathroom lighting, finished putting away Christmas;
 - ◇ Bill Zimmerman has stepped down from Duct Tape and opening Sundays;
- **Stewardship:** No report
- **Mutual Ministry:** February 19 at 11:00;
- **Women's Bible Study-** Meeting each Tuesday, 10:30 Feb. 18, 25; Let Kathy know if you need a copy
- **Education-** Galatian's begins Jan. 31 10:00 Fridays online or 11:15 in person Sundays; Confirmation learned about the Psalms; Moments at the Lake- continue at the church;
- **Women of Bethany:** Decided to donate \$100 to the sound system, \$100 to the W-ELCA, and \$100 Lutheran World Relief-CA Fires;
- **Minister's Report:** Pastor Susan
 - ◇ **Support increased membership-** At the Bishop's convocation, I led two groups of pastors at Small Rural Congregations, and we began to create a list of needs for support. Deone Munn became a member on Jan. 19, 2025. I am in conversation with another person.
 - ◇ **Time/Task Management-**
 - ◇ **Other-** Attended Bishops Convo and also Byberg Preaching Conference
- **Goal/Action Plan Progress Report: Increase membership by 7%- Unfinished Business:**
 - **Women of Bethany-**authorize to be added to our umbrella checking with their own account;(to avoid cost of checking account for this special group; **It was moved and seconded to approve the addition of the Women of Bethany account to be under our umbrella, but similar to the Hungry Kids grant, not on our budget (for clarity) Moton carried.**
 - **Lower Columbia Lutheran Conferences-**Feb. 26, Wednesday at Stella Chapel noon *All are welcome so please attend.*
 - **Endowment Committee Update-**Members met, reviewed the ELCA Endowment and made assignments to research it and the ELCA Mission fund; Reports due Feb. 24 to put on a comparison chart for discussion; Barb will try to find similar-sized churches with endowments;
 - **Memorial Fund-Office Carpet-**Evidently the quote included the office carpet as well as the Faith room. \$1554.86 was paid from Hospitality and \$616.17 from Memorials with a remainder of \$452.45 to be paid after approval and installation of the office carpet;

February Council Minutes

Bethany Lutheran Church

Council Meeting Minutes– Thursday, February 13, 2025 3:00p.m.

Attendance –Tori Gosch, Beth Grambo, Susan Shiu, Phyllis Cavens, George Obermeyer, Pastor Susan Dollinger, and Barb Clausen (zoom);

Devotions and Prayer – George Obermeyer led us in prayer.

Call to Order and President's Report – Tori Gosch called the meeting to order at 3:14pm.

- Decisions made between Council Meetings: none
- Agenda Changes-Added Family Leave/Long-term Report
- Devotions for Thursday, March 13, 3:00 Council Meeting-Beth Grambo

Secretary's Report – Beth Grambo

Approval as printed and filed

Emergency/Card Calling List Corrections and Procedure—Didn't need to use it!

Treasurer's Report – Susan Shui

January		2025 YTD		Jan-2024		2024 YTD	
Income	Expense	Income	Expense	Income	Expense	Income	Expense
\$9,609.65	\$11,767.	\$9,609.65	\$11,767.	\$7,638.	\$11,235.	\$7,638.	\$11,235.
fell short by \$2,157.35		fell short by \$2,157.35		Fell short by \$3,597		Fell short by \$3,597	

Synod Remittance-\$336.34

- **Emergency Fund Report**-\$320.18: \$256.14 Family Promise, \$64.04 Pastor Discretionary
- **Attendance for January Avg.** 52
- **Giving**-49 family units gave, 70% were able to complete their pledge (32); 94% of the members gave; the remainder was from the open plate;
- **Property Insurance**-budgeted \$6,000 & bill is \$5270!
- **Tax Reports**-Thank you to Barb Wilson for preparing the tax statements for the annual meeting

Ministry Reports –

- **Hospitality:** Joyce Croy
- ◇ **Annual Meeting Potluck Brunch**-Jan. 28th Thank you for your wonderful work! We are grateful for all your team does! 47 members plus friends!
- ◇ **Big Band Birthday Bash** for Our 90's! March 2 after service-potluck baked potato bar-topping sign up soon;
- **Memorial:** Joyce Croy See unfinished business
- **Worship/Music:** Jan. 19 meeting report:
 - ◇ Planning for Lent starting March 5 Ash Wednesday, Theme Fruit of the Spirit; homeless To go bags March 12 at 4:30; Holy Week starts April 13-Easter April 20; Net lay led service March 29;
 - ◇ Lasana (Blind African Singer) is coming back on May 4
 - ◇ Next Music and Worship meeting in March __
- **Youth/Service:** Barb Clausen
 - ◇ Grant money to Eat and Thrive and The Refuge in the amount of \$300 each.

March Ministry of the Month-Bethany Volunteers & Workers

The wheels of the church work would not go around and nothing would be done without the dedicated support of Ginger Garner, Dorothy Mac Millan, and our custodial helper, Justin. Their loyal support, faithful work, and wonderful kindness makes God's work possible! Couple that with our many, many volunteers, and God has a mighty army to serve Him at Bethany! Thank you for the many ways you serve our church, his people, and do mission in the community and world. Your teamwork is enormously appreciated! What a gift each of you are! Thank you!

Bethany Lutheran Church HOLY WEEK SCHEDULE

6:00 PM **APRIL 17**
Maundy Thursday

6:00 PM **APRIL 18**
Good Friday

9:30 AM **APRIL 20**
Easter Sunday
Continental Breakfast



Can You Hear? Can You See? Will it Work This Service?

These are some of the thoughts, followed by prayers, we have as we prepare to make sure that our sound system and connected technologies will work this day! Our vision is to “reach out in our community, building connections through loving service.” We find that pretty hard to do when the ancient sound system with its many generations of repairs/replacement parts fails to deliver our message.

The congregation voted to buy a new system with the related parts at our annual meeting. Now the challenge begins! As we await the quotations to determine how much we need, we would ask everyone to:

*replace giving to the building fund for the mortgage (now that its paid) by giving to the sound system in the designated funds;

*consider second-mile (beyond your general fund) giving for the sound system;

*consider organizing a fun fund-raiser—whether it is a meal, a game night, or some other fun event with the proceeds to the sound system;

* OR the sky is the limit—what can you do?

Please share your fund-raising ideas with council as we would love to support these efforts!

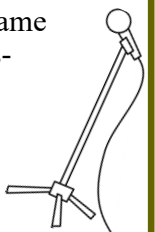

Upcoming Events

Council Retreat

March 1 from 9:00-4:00



Lent

Begins March 5

We are in need of volunteers for the Soup supper each week.
Ash Wednesday March 5, Palm Sunday April 13, Maundy Thursday April 17, Good Friday April 18, Easter April 20

Small Seeds and Sprouts

March 15/March 16
12:30 Small Seeds and Sprouts

Daylight Savings

March 9

Music and Worship Meeting

March 16

**SAVE THE DATE!!! RALLY THE TROOPS!!
BRING FRIENDS, FAMILY, SCOUTS, AND ALL!!**

Saturday, April 12th 9:00 1 12:00

Our wonderful Duct Tape Crew is organizing our spring clean-up for Saturday, April 12th. It is planned for a Saturday so all ages may attend. There is something for everyone, whether it is filling pew cards, dusting, carrying light fixtures to be washed, cleaning up the yard, etc. Holy week will be upon us, and we always have friends and family visitors so we want Bethany to be beautiful. Bring your garden tools, your dust rags, and your friendly faces. Volunteers may bring cinnamon rolls, etc. for our coffee break. Many hands make light work. Y'all come!



Thank You

MEMORIAL
COMMITTEE FOR
REPLACING THE
CARPET IN THE
OFFICE! IT HAS
GIVEN NEW LIFE TO
THE ROOM AND
LOOKS FANTASTIC!!!



Thank You

DAN LANE, TOM HUGHES,
SANDRA HUBERT-SMITH &
CODY GARNER FOR HELPING
TO PACK/MOVE THE OFFICE
OUT AND BACK IN FOR THE
CARPET TO BE REPLACED!



COMMUNITY — HOUSE —

ZESTI CHEF CHRISTIN INTRODUCED US TO A WONDERFUL INITIATIVE SHE'S SUPPORTING. COMMUNITY HOUSE ON BROADWAY HAS OPENED BETH'S HOUSE, A DEDICATED SPACE FOR UNHOUSED YOUTH. CHRISTIN WILL BE WORKING WITH THE YOUTH TO PREPARE MEALS, AND THEY ARE IN NEED OF DONATIONS TO HELP MAKE THIS PROJECT A SUCCESS.

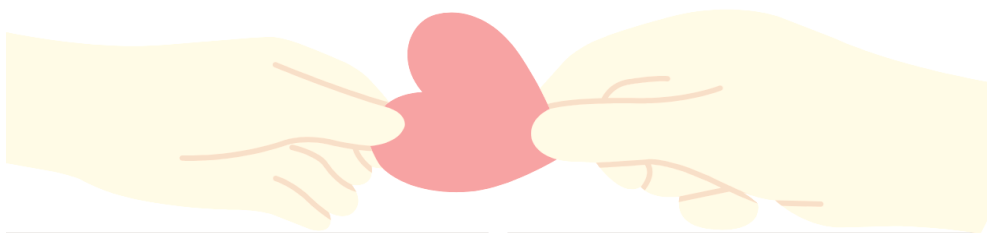

NON-PERISHABLES

- DRIED AND CANNED BEANS
- STOCKS AND BROTHS
- RICE AND GRAINS
- PASTA, OATS, AND FLOUR
- SUGARS (BROWN, POWDERED, GRANULATED)
- COOKING OILS
- SPICES AND SEASONINGS

PERISHABLES

- EGGS
- BREAD/TORTILLAS
- CHEESES
- BUTTER
- MEAT FROM THE STORE OR BUTCHER
- FRESH FRUIT AND VEGETABLES

DROP-OFF LOCATION FOR PERISHABLES:

BETH'S PLACE: 1340 12TH AVE., SUITE 200 LONGVIEW, WA

CONTACT INFORMATION FOR INQUIRIES:

CHRISTIN AT (360) 431-2623 OR CHRISTINC@CHOBLV.ORG

PLEASE NOTE THAT HOMEMADE GOODS CANNOT BE ACCEPTED DUE TO SAFETY REGULATIONS.

THIS IS A WONDERFUL OPPORTUNITY TO MAKE A DIFFERENCE IN OUR COMMUNITY. YOUR CONTRIBUTIONS WILL HELP PROVIDE NOURISHMENT AND SUPPORT TO YOUTH IN NEED.

THANK YOU FOR YOUR GENEROSITY!

Lenten

What to Give up



As you prepare for the forty days, here are two ideas of what you might consider walking with Jesus through the wilderness. I have a friend who is going to take one thing from their closet (or kitchen) each day of Lent and place it in a box. Then at Easter that box(es) will go to her charity — a local food pantry, Red Hat, or other organization of choice. She says it helps her feel grateful for what she has and helps her to focus on Jesus as she gives up items — a small sacrifice beside giving up His life!

Another idea is what we have shared before that has a special meaning in these difficult times:

-
- Give up worry — focus on gratitude
 - Give up pessimism---focus on optimism
 - Give up bitterness---turn to forgiveness
 - Give up complaining---trust Divine Providence
 - Give up hatred---return good for evil
 - Give up negativism---be positive
 - Give up anger---be more patient
 - Give up pettiness---become mature
 - Give up jealousy---pray for trust
 - Give up gossiping---control your tongue
 - Give up sin---turn to virtue
 - Give up giving up---hang in there!
 - Give up gloom---enjoy the surrounding beauty

Opportunities to Gather and Learn

Women's Bible Study

We gather for prayers, cares, concerns, challenges, and celebration in the Faith room and on Zoom

March 4	10:30 am	Faithfulness: Faith in the Depths
March 11	10:30 am	Faithfulness: Faith in the Depths
March 18	10:30 am	Faithfulness: Faith in the Depths
March 25	10:30 am	Faithfulness: Faith in the Depths

Women's Bible Study for Summer found in Gather Magazine,

Gather Magazine is \$9.95 for new subscribers. Call Kathy Newton for how to subscribe or questions about our study



Breakfast Group

Our Breakfast Group is meeting on Tuesday morning at 8:00am at the Corner Cafe located at 796 Commerce Ave. Suite 103 in Longview.

What a great opportunity to enjoy good food and fellowship!

Moments at the Lake

Wednesdays @1:30

This is a wonderful opportunity for people to sit in the Word and have holy conversation while we discuss the scriptures for the following Sunday.

Bethany

Bible Study on Galatians

Chapters	Fridays online 10:00	Sundays at 11:00
Ch. 4,5,6	completed	Mar. 9

Small Seeds and Sprouts

February 15
12:30 Small Seeds and Sprouts



Ministry Volunteers

Sunday, March 30 - Lay led

Greeter	Judy Bailey
Ushers	Tom Hughes/
Reader	
Communion Setup	Lay led
Communion Assist	Lay led
Powerpoint	
Live Service	
Financial Secretary	Mary Storm
Coffee hour	Joyce Croy / Tori Gosch

Facts about Lent

Lent comes from the Middle English word "lente," which means springtime. The early church started the tradition of Lent around the year 325, during the Council of Nicea, and it has been observed through the centuries by many Christian denominations.

Why is Lent 40 days? The number 40 is a significant number for Christians. Jesus spent 40 days in a desert. Noah had to wait 40 days for his ark to float. And Moses, along with his followers, traveled through the wilderness for 40 years before reaching the Promised Land.

The common practices are fasting, almsgiving and prayer

Wednesdays throughout Lent dinner Schedule

Date	Soup		Bread/ Rolls
March 5	Barb Wilson	Joyce Croy	Karen Langworthy
	Tori Gosch	Nancy Skora	Barb Clausen
March 12	1. Shelly Limpach		Kathy Newton
	2.		
March 19	1. Judy Bailey		Bob Baldwin
	2.		
March 26	1. Barb Bley		
	2.		
April 2	1. Dan Lane		Nancy Skora
	2.		
April 9	1. Nancy Skora		Barb Clausen
	2. Duane and Carol Thompson		

Ministry Volunteers

Sunday, March 2 - Communion

Greeter	Susan Shiu
Ushers	Russ Gilchrist/ Karen Langworthy
Reader	Kathy Newton
Communion Setup	Shelly Limpach
Communion Assist	Shelly Limpach
Powerpoint	
Live Service	Lee Limpach
Financial Secretary	Barb Wilson
Coffee hour	Big Band Birthday Bash potato bar

Sunday, March 9 Small Seeds Sunday/ Communion

Greeter	Small Seeds
Usher	
Reader	Small Seeds
Communion Setup	Pat Reistroffer
Communion Assist	Pat Reistroffer
Powerpoint	
Live Service	
Financial Secretary	Mary Storm
Coffee hour	

Sunday, March 16 Communion

Greeter	Glenn & Beth Milhiser
Usher	
Reader	Duane Thompson
Communion Setup	Nancy Skora
Communion Assist	Robin Siragusa
Powerpoint	Carol Thompson
Live Service	
Financial Secretary	Pam van den Driessche
Coffee hour	

Sunday, March 23 - Communion

Greeter	
Ushers	
Reader	Renee Pelster
Communion Setup	
Communion Assist	
Powerpoint	Robin Siragusa
Live Service	John Pelster
Financial Secretary	Barb Wilson
Coffee hour	



Good Friday – Stations of the Cross Gallery

Calling all artsy types, Small Seeds and Sprouts, and spiritual type people. This year, Music and Worship talked about doing stations of the cross for Good Friday. I would like those who are interested to provide a “piece” that would go along with the station of the cross. It could be a poem, quilt, wood carving, pottery, something you have already, or a photograph; the following are the stations (technically, there are 14 stations; these are a combined version.) We will build this as we go. Good Friday is March 29. These need to be in by Palm Sunday (March 24).

1. Jesus prays in the Garden of Gethsemane;
2. Jesus is betrayed by Judas, arrested, and condemned
3. Jesus is denied by Peter three times
4. Jesus is judged by Pilate and crowned with thorns;
5. Jesus takes up his cross, Simon of Cyrene helps him to carry his cross, and Jesus meets the women of Jerusalem.
6. Jesus is crucified
7. Jesus promises the repentant thief he will be with him in paradise, and Jesus entrusts Mary and John to each other.
8. Jesus dies on the cross
9. Jesus is laid in the tomb.

March

Bethany Lutheran Church

2025

SUNDAY	MONDAY	TUESDAY	WEDNESDAY	THURSDAY	FRIDAY	SATURDAY
23	24	25	26	27	28	01
02 Sunday Service 9:30 Worship 10:30 Big Band Birthday Potluck	03	04 8:00 Breakfast Group 10:30 Women's Bible Study 12:15 Exec Zoom 6:00 Boy Scouts	05 Ash Wednesday 1:30 Moments @ Bethany 5:15 Soup Supper 6:00 Service	06 9:00 Duct Tape 10:00 Coffee w/ Duct tape 1:00 Financial audit	07 6:00 Girl Scouts	08
09 Daylight Savings Sunday Service 9:30 Worship 10:30 Coffee Hour 11:15 Bible Study	10	11 8:00 Breakfast Group 10:30 Women's Bible Study 6:00 Boy Scouts	12 1:30 Moments @ Bethany 5:15 Soup Supper/ pack Homeless bags/girl scout cookie 6:00 Service	13 9:00 Duct Tape 10:00 Coffee w/ Duct tape 3:00 Council Meeting	14 6:00 Girl Scouts	15 12:30 Small Seeds & Sprouts
16 Sunday Service Small Seeds & Sprouts 9:30 Worship 10:30 Coffee Hour 11:15 Music & Worship	17 St. Patrick's Day	18 8:00 Breakfast Group 10:30 Women's Bible Study 6:00 Boy Scouts	19 1:30 Moments at Bethany 5:15 Soup Supper 6:00 Service	20 9:00 Duct Tape 10:00 Coffee w/ Duct tape	21 6:00 Girl Scouts	22
23 Sunday Service 9:30 Worship 10:30 Coffee Hour	24	25 8:00 Breakfast Group 10:30 Women's Bible Study 6:00 Boy Scouts	26 1:30 Moments at Bethany 5:15 Soup Supper 6:00 Service	27 9:00 Duct Tape 10:00 Coffee w/ Duct tape	28 6:00 Girl Scouts	29
30 lay led Service 9:30 Worship 10:30 Coffee Hour	31	Notes:				